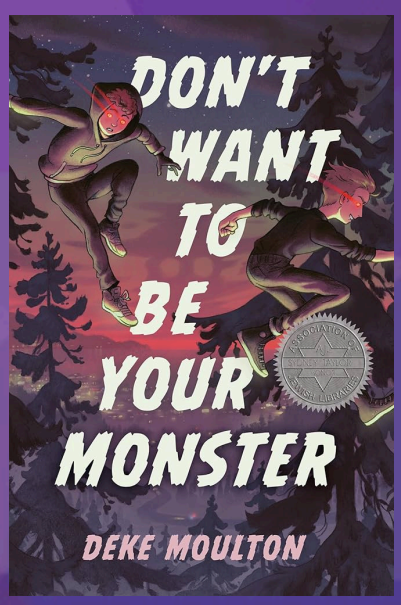

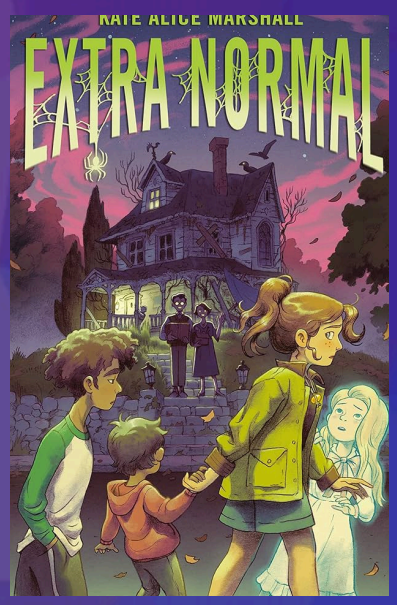

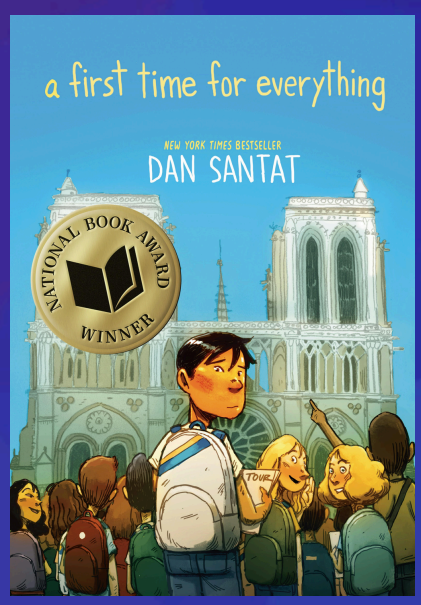

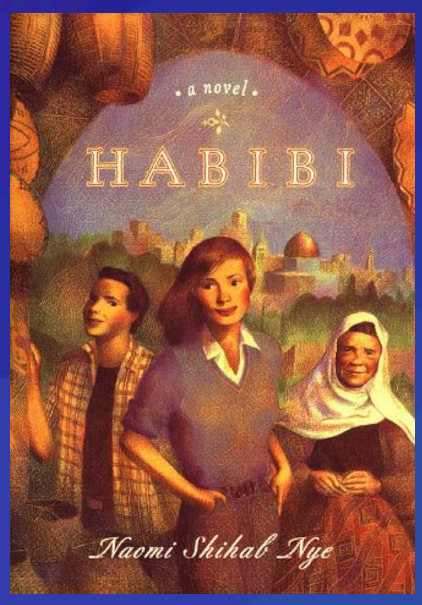

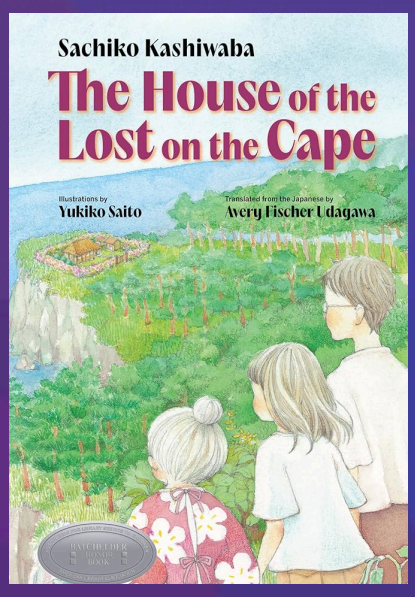

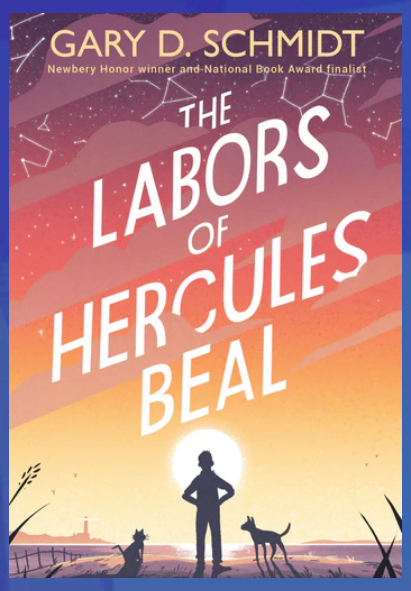

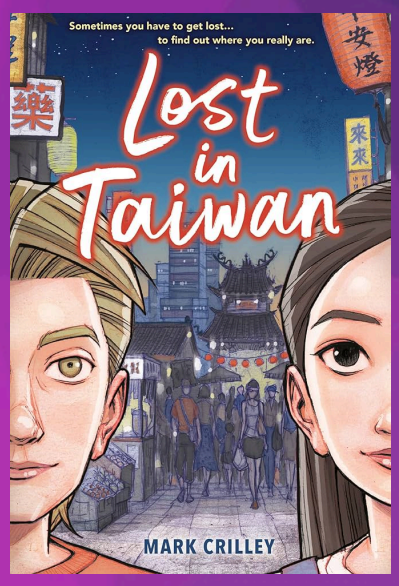

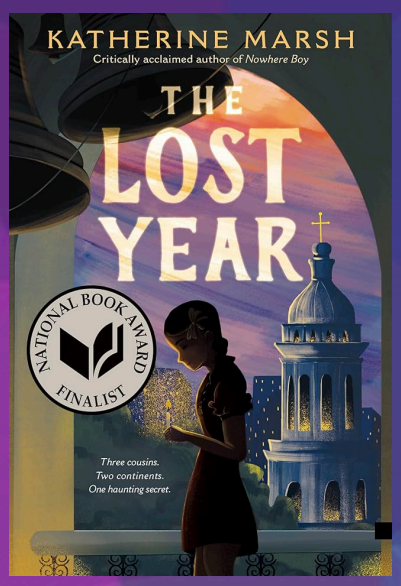

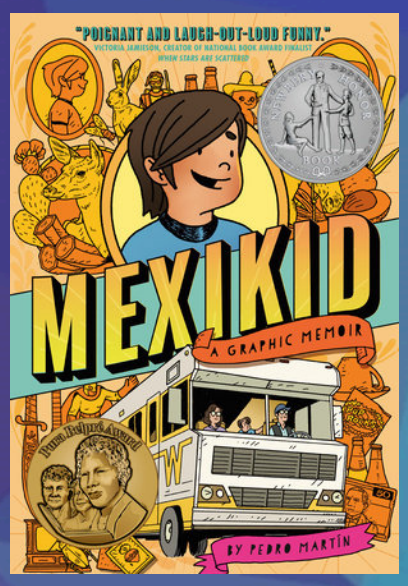

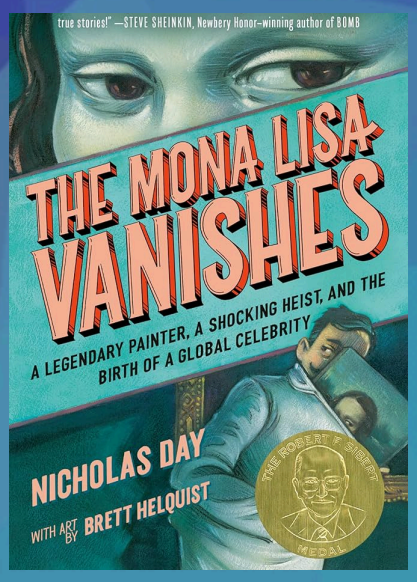

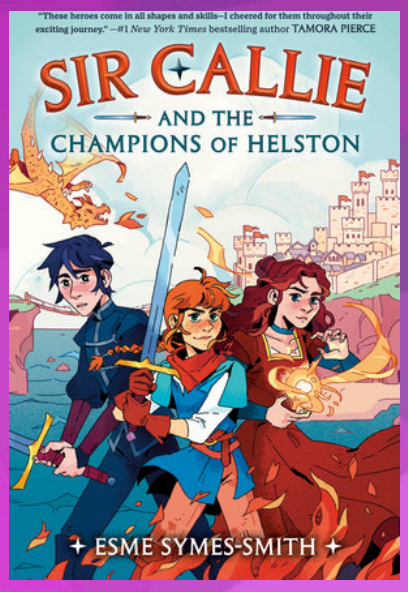

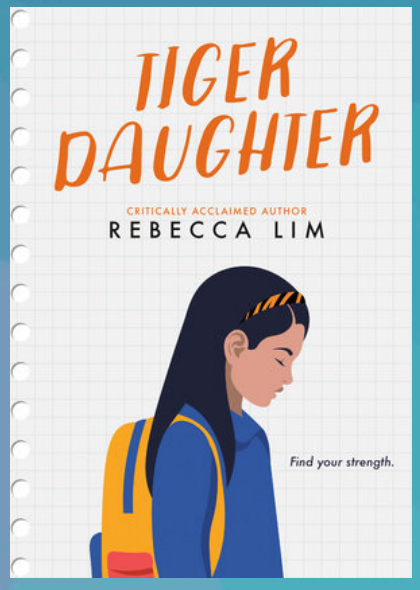

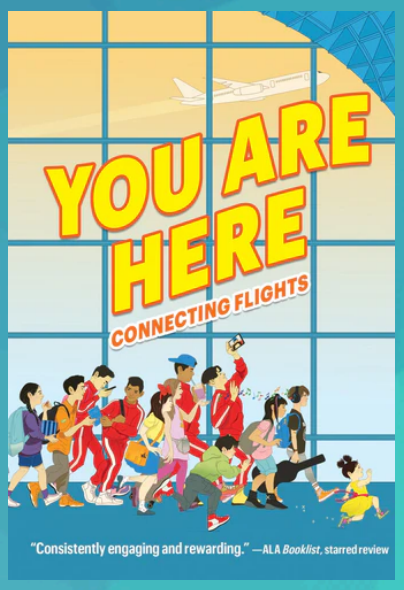

BATTLE OF THE BOOKS
HONG KONG

Secondary 2024-25